



In This Issue:

Pg 2: Shape of teeth and personality traits

Pg 3: Learn to spot signs of teeth grinding

Pg 4: Ask Dr. SG

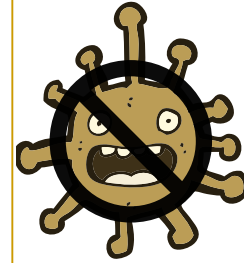

**We're
COVID
Safe**

ASK US ABOUT
OUR COVID-19
SAFETY PLAN



GET A SMILE THAT GOES WITH YOUR FACE AND YOUR PERSONALITY

A smile is not just about your teeth. It has to be as unique as you. When you get a smile makeover it is very important that your dentist takes into account various landmarks on your face, the shape of your face and your personality.



That is why we have introduced the latest concept in smile makeover- **Facially Driven Digital Smile Design!**

The picture on right shows a few common facial features taken into account while designing your smile.

On the next page see how what the shape of your teeth convey about your personality



Did you know the shape of your teeth convey personality traits!

<p>Sensible</p>  <p>Melancholic Oval</p> <p>Organized Perfectionist Artistic Abstractive Timid Reserved</p>	<p>Dynamic</p>  <p>Sanguine Triangular</p> <p>Extroverted Communicative enthusiastic Dynamic Impulsive</p>
---	---

Thank You!
You are the Best!

We would like to thank the following well-wishers for recommending us to someone in the month of Oct-Nov

Dr. Sunita Gupta Dr. Titiksha Mr. Hitaarth Mrs Meenakshi Mr. Karan Gupta Dr. Ishita Jain Mr. Prem Bhutani	Mrs. Shruti Gupta Dr. Himani Garg Mrs. Sangeeta Dr. Divya Nangia Dr. Urvashi Vaidya Mrs. Ruby Gulati
---	---

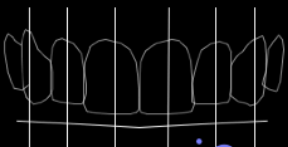
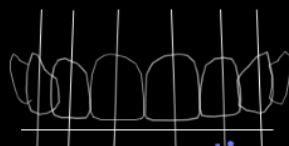
<p>Strong</p>  <p>Choleric Rectangular</p> <p>Determined Objective Explosive Intense entrepreneur Passionate</p>	<p>Calm</p>  <p>Phlegmatic Square</p> <p>Diplomatic Pacific Mystic spiritualized Conformist Discreet</p>
---	--

smile OFTEN

think POSITIVELY

give THANKS

laugh LOUDLY

We  *Referrals*

If you know someone who could benefit from our services, please refer to us. We would love to have more wonderful patients like you.



Learn to spot warning signs of teeth grinding

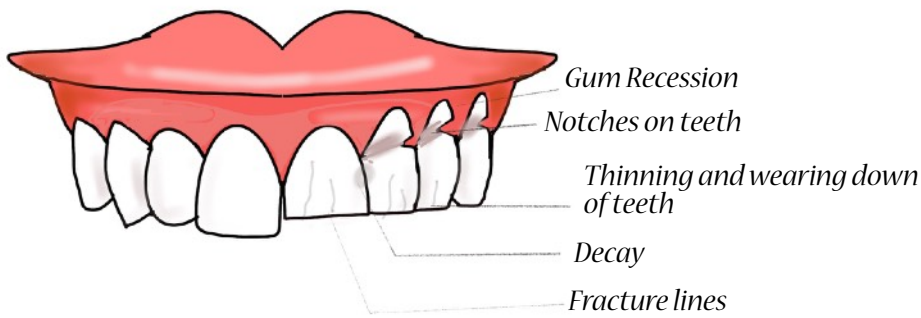

Grinding can be stopped! If you suffer from any of these symptoms contact your dentist.

Case of the month

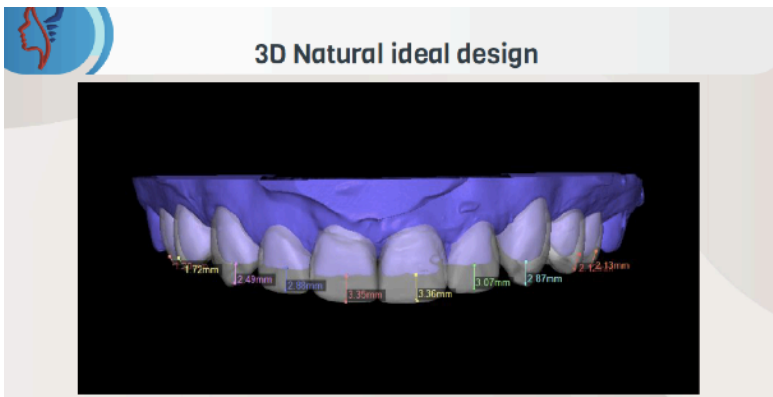

Patient Complaint:

- Wearing down of natural front teeth

Potential Complications if left untreated:

- Pain and sensitivity in all teeth
- Inability to eat food
- Headaches

Solution:

- Veneers on all teeth at a stable position to prevent further breakdown of teeth. No root canal required. Minimally invasive. Done using digital planning

Benefits:

- Natural looking beautiful smile
- Restoration of teeth according to face and personality gives a youthful appearance
- Teeth prevented from further breakdown
- Chewing efficiency restored

GOOD NEWS

We have expanded our capacity! Second operatory is now functional



ASK DR. SG

Q: I saw on your Insta posts about bite issues causing migraine. How can teeth problems cause migraine?- *Monica Kapoor*

A: If your bite is improper, the muscles of your head and jaws have to work constantly to keep your jaws in place. This puts strain on muscles which causes headache which mimics migraines. If you suffer from migraines get your bite evaluated! You might get freedom from the headaches and all the medicines :).

Looking for dental answers? Message us your queries and we will reply!

  @vedadentistry or  9318481183

+91 9318481183, 011 4263 7168
contact@vedadentistry.com
www.vedadentistry.com



Comfort & Confidence

|| veda: ||

DENTISTRY & COSMETOLOGY

12 AGCR Enclave, In front of
Karkardooma Court Metro
Station, Pink Line, Delhi-110092



Follow us
@vedadentistry

Leave a Review
Veda Dentistry and Cosmetology

